

SERFF Tips & Tricks

Kelly McCumber
Sales Account Executive II
816-783-8470
kmccumbe@naic.org



Responding to an Objection Letter – Review your Message

Home | About SERFF | Contact Us | naic.org

Welcome, Kelly McCumber.
SERFF Train 05
Help | Logoff

Tracking Number:

Filings | Billing | Settings | Filing Rules | Reports | Templates

My Workfolder | My Open Filings | My Draft Filings | Messages | Search/Export | Create Filing | Create Paper Filing | EFT Report

Message

Objection Letter Received for Filing ST05-000028465 from Kansas. Attn: Kelly McCumber

SERFF Tr Num: **ST05-000028465** Product Name: Tutorial 1

Co Tr Num: Type Of Insurance: 01.0 Property

State Tr Num: Sub-Type Of Insurance: 01.0001 Commercial Property (Fire and Allied Lines)

Filing Type: Form

Company: McCumber Mutual Insurance From: Kelly McCumber

Contact: Kelly McCumber Message Received: 03/09/2009 12:49 PM

State: Kansas

Event Detail: Objection Letter(16532) for Filing ST05-000028465 from Kansas was SUBMITTED. Public Access Status has been Set by Default.

SERFF Release 5.2.1 © Copyright 1997-2009 National Association of Insurance Commissioners. All Rights Reserved. Terms and Conditions

Review the Objection Letter

Objection Letter for ST05-000028465

SERFF Tracking Number: ST05-000028465 **State:** Kansas

Filing Company: McCumber Mutual Insurance **State Tracking Number:**

Company Tracking Number:

TOI: 01.0 Property **Sub-TOI:** 01.0001 Commercial Property (Fire and Allied Lines)

Product Name: Tutorial 1 **Project Name:**

Objection Letter Status: Incomplete

Objection Letter Date: 03/09/2009

Respond By Date: 04/29/2009

Submitted Date: 03/09/2009 12:49 PM

Dear Kelly McCumber,

Introduction: This will acknowledge your filing. We've found the following issues:

Objection 1

- App 07, 12345, 07524, Application/Binder/Enrollment (Form)
Comment: This form is not filled out completely. Please complete and submit updated form.

Conclusion: In view of the above, this filing is disapproved for use in Kansas. We will hold this matter in abeyance pending the receipt of your reply.

Sincerely, Kelly McCumber

Schedule Item with Open Objection

Product Name: Tutorial 1 **SERFF Tr Num:** ST05-000028465 **SERFF Status:** Pending Industry Response

TOI: 01.0 Property **State Tr Num:** **State Status:**

Sub-TOI: 01.0001 Commercial Property (Fire and Allied Lines) **Co Tr Num:** **Co Status:**

Filing Type: Form **Date Submitted:** 03/09/2009 **Disposition Date:**

Effective Date Requested (New): **Effective Date Requested (Renewal):** **Authors:** Kelly McCumber

Schedule Item Status	Form Name	Form Number	Edition Date	Form Type	Action	Action Specific Data	Readability Score	Attachments
	Form 3	125-89	01-07	DEC	New		40	Declarations Page.pdf Binder Form.pdf
	App 07	12345	07524	ABE	New		0	SF-Dec_revised.pdf

Form Type Legend:

ADV = Advertising	ABE = Application/Binder/Enrollment
BND = Bond	CNR = Canc/NonRen Notice
CER = Certificate	DEC = Declarations/Schedule
DSC = Disclosure/Notice	ERS = Election/Rejection/Supplemental Applications
END = Endorsement/Amendment/Conditions	OTH = Other
PCF = Policy/Coverage Form	

Icon Legend: - Draft Schedule Item - Open Objection

Step 1 – Change Schedule Items

Welcome, Kelly McCumber, SERFF Train 09 Help | Logout

Tracking Number: Search...

[Filings](#) | [Billing](#) | [Settings](#) | [Filing Rules](#) | [Reports](#) | [Templates](#)
[My Workfolder](#) | [My Open Filings](#) | [My Draft Filings](#) | [Messages](#) | [Search/Export](#) | [Create Filing](#) | [Create Paper Filing](#) | [EFT Report](#)

[Add Authors](#) | [Update](#) | **[Change Schedule Items](#)** | [Move to Workfolder](#) | [PDF Pipeline](#)

This filing has been marked public access.

Kansas
[View General Instructions](#) [View Filing Log](#)

Product Name: * Tutorial 1 **SERFF Tr Num:** ST05-000028465 **SERFF Status:** Pending Industry Response
TOI: 01.0 Property **State Tr Num:** **State Status:**
Sub-TOI: 01.0001 Commercial Property (Fire and Allied Lines) **Co Tr Num:** **Co Status:**
Filing Type: Form **Date Submitted:** 03/09/2009 **Disposition Date:**
Effective Date Requested (New): **Effective Date Requested (Renewal):** **Authors:** Kelly McCumber

[General Information](#) | [Form Schedule](#) | [Rate/Rule Schedule](#) | [Supporting Documentation](#) | [State Specific](#) | [Companies and Contact](#) | [Filing Fees](#) | [Filing Correspondence](#)

Form Count: 2

Schedule Item Status	Form Name *	Form Number	Edition Date	Form Type *	Action *	Action Specific Data	Readability Score	Attachments
	Form 3	125-89	01-07	DEC	New		40	Declarations Page.pdf Binder Form.pdf
	App 07	12345	07524	ABE	New		0	SF-Des_revised.pdf

Step 2 – Revise Mode

[Save](#) | [Apply](#) | [Cancel](#) | **[-- Revise Mode --](#)**

This filing has been marked public access.

Kansas
[View General Instructions](#) [View Filing Log](#)

Product Name: * Tutorial 1 **SERFF Tr Num:** ST05-000028465 **SERFF Status:** Pending Industry Response
TOI: 01.0 Property **State Tr Num:** **State Status:**
Sub-TOI: 01.0001 Commercial Property (Fire and Allied Lines) **Co Tr Num:** **Co Status:**
Filing Type: Form **Date Submitted:** 03/09/2009 **Disposition Date:**
Effective Date Requested (New): **Effective Date Requested (Renewal):** **Authors:** Kelly McCumber

[Form Schedule](#) | [Rate/Rule Schedule](#) | [Supporting Documentation](#) | [Filing Correspondence](#)

Form Count: 2

Schedule Item Status	Form Name *	Form Number	Edition Date	Form Type *	Action *	Action Specific Data	Readability Score	Attachments
	Form 3	125-89	01-07	DEC	New		40	Declarations Page.pdf Binder Form.pdf
	App 07	12345	07524	ABE	New		0	SF-Des_revised.pdf

Form Type Legend:

ADV = Advertising	ABE = Application/Binder/Enrollment
BND = Bond	CNR = Canc/NonRen Notice
CER = Certificate	DEC = Declarations/Schedule
DSC = Disclosure/Notice	ERS = Election/Rejection/Supplemental Applications
END = Endorsement/Amendment/Conditions	OTH = Other
PCF = Policy/Coverage Form	

Step 3 – Make Changes on Schedule

Product Name: Tutorial 1
OI: 01.0 Property
Sub-TOI: 01.0001 Commercial Property (Fire and Allied Lines)
Filing Type: Form
Effective Date Requested (New):

SERFF Tr Num: ST05-000028465
State Tr Num:
Co Tr Num:
Date Submitted: 03/09/2009
Effective Date Requested (Renewal):

SERFF Status: Pending Industry Response
State Status:
Co Status:
Disposition Date:
Authors: Kelly McCumber

[View General Instructions](#) [View Filing Log](#)

Form Schedule | Rate/Rule Schedule | Supporting Documentation | Filing Correspondence

Form Count: 2

Schedule Item Status	Form Name	Form Number	Edition Date	Form Type	Action	Action Specific Data	Readability Score	Attachments
Revise	Form 3	125-89	01-07	DEC	New		40	Dec Page Binder
Undo Draft	App 07.1	12345	07524	ABE	New		0	SF- Dec revised -1.pdf
Previous Version	App 07	12345	07524	ABE	New		0	SF- Dec revised -1.pdf

[Add Schedule Item\(s\)](#)

Form Type Legend:
 ADV = Advertising
 BND = Bond
 CER = Certificate
 DSC = Disclosure/Notice
 ABE = Application/Binder/Enrollment
 CNR = Canc/NonRen Notice
 DEC = Declarations/Schedule
 ERS = Election/Rejection/Supplemental Applications

Step 4 – Confirm Draft Schedule Item

Sub-TOI: 01.0001 Commercial Property (Fire and Allied Lines)
Filing Type: Form
Effective Date Requested (New):

Co Tr Num:
Date Submitted: 03/09/2009
Effective Date Requested (Renewal):



Co Status:
Disposition Date:
Authors: Kelly McCumber

[General Information](#) | [Form Schedule](#) | [Rate/Rule Schedule](#) | [Supporting Documentation](#) | [State Specific](#) | [Companies and Contact](#) | [Filing Fees](#) | [Filing Correspondence](#)

Form Count: 2

Schedule Item Status	Form Name	Form Number	Edition Date	Form Type	Action	Action Specific Data	Readability Score	Attachments
	Form 3	125-89	01-07	DEC	New		40	Declarations Page.pdf Binder Form.pdf
	App 07.1	12345	07524	ABE	New		0	SF- Dec revised -1.pdf
Previous Version	App 07	12345	07524	ABE	New		0	SF-Dec revised.pdf

Form Type Legend:
 ADV = Advertising
 BND = Bond
 CER = Certificate
 DSC = Disclosure/Notice
 END = Endorsement/Amendment/Conditions
 PCF = Policy/Coverage Form
 ABE = Application/Binder/Enrollment
 CNR = Canc/NonRen Notice
 DEC = Declarations/Schedule
 ERS = Election/Rejection/Supplemental Applications
 OTH = Other

Icon Legend:  - Draft Schedule Item  - Open Objection

[Add Authors](#) | [Update](#) | [Change Schedule Items](#) | [Move to Workfolder](#) | [PDF Pipeline](#)

Step 5 – Build Response Letter

This filing has been marked public access.

Kansas
[View General Instructions](#) [View Filing Log](#)

Product Name: * Tutorial 1
TOI: 01.0 Property
Sub-TOI: 01.0001 Commercial Property (Fire and Allied Lines)
Filing Type: Form
Effective Date Requested (New):

SERFF Tr Num: ST05-000028465
State Tr Num:
Co Tr Num:
Date Submitted: 03/09/2009
Effective Date Requested (Renewal):

SERFF Status: Pending Industry Response
State Status:
Co Status:
Disposition Date:
Authors: Kelly McCumber

General Information | Form Schedule | Rate/Rule Schedule | Supporting Documentation | State Specific | Companies and Contact | Filing Fees | Filing Correspondence

Objection Letters

Status	Created By	Created On	Date Submitted	Responded By	Response Created On	Response Submitted On
Incomplete	McCumber, Kelly	03/09/2009	03/09/2009 12:49 PM	Respond		

No Amendments
[Create Amendment](#)

No Dispositions

No Filing Notes
[Create Filer Note](#) [Create Note to Reviewer](#)

[Add Authors](#) [Update](#) [Change Schedule Items](#) [Move to Workfolder](#) [PDF Pipeline](#)

- Confirm there is data entered in the Introduction, Comments, and Conclusion.

- Confirm you've made the correct changes to the Schedule Item.

- Click 'Save'.

- Click 'Submit'.

Response Letter for ST05-000028465

[Save](#) [Apply](#) [Cancel](#) [View Objection Letter](#)

SERFF Tracking Number: ST05-000028465 **State:** Kansas
Filing Company: McCumber Mutual Insurance **State Tracking Number:**

Company Tracking Number:
TOI: 01.0 Property **Sub-TOI:** 01.0001 Commercial Property (Fire and Allied Lines)
Product Name: Tutorial 1
Project Name:

Status: Draft

Dear Kelly McCumber,

Introduction: *
I've updated the form per your request.

Objection 1

Comment: *
This form is not filled out completely. Please complete and submit updated form.

Response:

Comments: *
(Attached please find the updated form)

Changed Items:

Form Name	Form Number	Edition Date	Form Type	Action	Action Specific Data	Readability Score	Attachments
Remove	App 07.1	12345	07524	ABE	New	0	SF_Disc_revised_1.pdf
Previous Version	App 07	12345	07524	ABE	New	0	SF_Disc_revised.pdf

No Rate/Rule Schedule Items changed.
 No Supporting Documents changed.

[Add Schedule Item\(s\)](#)

Conclusion: *
Thank you!

Sincerely, Pending Submission.

[Save](#) [Apply](#) [Cancel](#) [View Objection Letter](#)

Step 6 – Confirm No Open Objections or Draft Schedule Items.

[View General Instructions](#) [View Filing Log](#)
Product Name: * Tutorial 1 **SERFF Tr Num:** ST05-000028465 **SERFF Status:** Pending State Action
TOI: 01.0 Property **State Tr Num:** **State Status:**
Sub-TOI: 01.0001 Commercial Property (Fire and Allied Lines) **Co Tr Num:** **Co Status:**
Filing Type: Form **Date Submitted:** 03/09/2009 **Disposition Date:**
Effective Date Requested (New): **Effective Date Requested (Renewal):** **Authors:** Kelly McCumber

[General Information](#) [Form Schedule](#) [Rate/Rule Schedule](#) [Supporting Documentation](#) [State Specific](#) [Companies and Contact](#) [Filing Fees](#) [Filing Correspondence](#)

Form Count: 2

Schedule Item Status	Form Name	Form Number	Edition Date	Form Type	Action	Action Specific Data	Readability Score	Attachments
	Form 3	125-89	01-07	DEC	New		40	Declarations Page.pdf Binder Form.pdf
	App 07.1	12345	07524	ABE	New		0	SF- Dec revised -1.pdf
Previous Version	App 07	12345	07524	ABE	New		0	SF-Dec_revised.pdf

Form Type Legend:
 ADV = Advertising ABE = Application/Binder/Enrollment
 BND = Bond CNR = Canc/NonRen Notice
 CER = Certificate DEC = Declarations/Schedule
 DSC = Disclosure/Notice ERS = Election/Rejection/Supplemental Applications
 END = Endorsement/Amendment/Conditions OTH = Other
 PCF = Policy/Coverage Form

Icon Legend: - Draft Schedule Item - Open Objection

General Amendment

[Save](#) [Apply](#) [Cancel](#) [-- Revise Mode --](#)

Mississippi

[View General Instructions](#) [View Filing Log](#)
Product Name: * Tutorial 1 **SERFF Tr Num:** ST05-000028466 **SERFF Status:** Submitted to State
TOI: 01.0 Property **State Tr Num:** **State Status:**
Sub-TOI: 01.0001 Commercial Property (Fire and Allied Lines) **Co Tr Num:** **Co Status:** Submitted
Filing Type: Form **Date Submitted:** 03/09/2009 **Disposition Date:**
Effective Date Requested (New): 04/30/2009 **Effective Date Requested (Renewal):** **Authors:** Kelly McCumber

[Form Schedule](#) [Rate/Rule Schedule](#) [Supporting Documentation](#) [Filing Correspondence](#)

Form Count: 2

Schedule Item Status	Form Name	Form Number	Edition Date	Form Type	Action	Action Specific Data	Readability Score	Attachments
	Form 1	123-9	01-07	ABE	New		40	Binder Form.pdf Friendly Certificate of Compliance.pdf
	Form 3	125-89	01-07	DEC	New		40	Declarations Page.pdf

Add Schedule Item(s)

Form Type Legend:
 ADV = Advertising ABE = Application/Binder/Enrollment
 BND = Bond CNR = Canc/NonRen Notice
 CER = Certificate DEC = Declarations/Schedule
 DSC = Disclosure/Notice ERS = Election/Rejection/Supplemental Applications
 END = Endorsement/Amendment/Conditions OTH = Other
 PCF = Policy/Coverage Form

General Amendment

Add Authors
Update
Change Schedule Items
Move to Workfolder
PDF Pipeline

Mississippi

Product Name: * Tutorial 1

TOI: 01.0 Property

Sub-TOI: 01.0001 Commercial Property (Fire and Allied Lines)

Filing Type: Form

Effective Date Requested (New): 04/30/2009

SERFF Tr Num: ST05-000028466

State Tr Num:

Co Tr Num:

Date Submitted: 03/09/2009

Effective Date Requested (Renewal):

SERFF Status: Submitted to State

State Status:

Co Status: Submitted

Disposition Date:

Authors: Kelly McCumber

General Information
Form Schedule
Rate/Rule Schedule
Supporting Documentation
State Specific
Companies and Contact
Filing Fees
Filing Correspondence

Form Count: 3

Schedule Item Status	Form Name	Form Number	Edition Date	Form Type	Action	Action Specific Data	Readability Score	Attachments
	Form 1	123-9	01-07	ABE	New		40	Binder Form.pdf Friendly Certificate of Compliance.pdf
	Form 3	125-89	01-07	DEC	New		40	Declarations Page.pdf
	Form 8	8853-	03-09	OTH	New		45	SERFF Insurance Endorsement Form.pdf

Form Type Legend:

ADV = Advertising	ABE = Application/Binder/Enrollment
BND = Bond	CNR = Canc/NonRen Notice
CER = Certificate	DEC = Declarations/Schedule
DSC = Disclosure/Notice	ERS = Election/Rejection/Supplemental Applications
END = Endorsement/Amendment/Conditions	OTH = Other
PDF = Public/Insurance Form	

General Amendment

Add Authors
Update
Change

Product Name: * Tutorial 1

TOI: 01.0 Property

Sub-TOI: 01.0001 Commercial Property

Filing Type: Form

Effective Date Requested (New): 0

Amendment of ST05-000028466

SERFF Tracking Number: ST05-000028466
State: Mississippi

Filing Company: McCumber Mutual Insurance
State Tracking Number:

Company Tracking Number: TOI: 01.0 Property
Sub-TOI: 01.0001 Commercial Property (Fire and Allied Lines)

Product Name: Tutorial 1
Project Name:

Date Submitted:
Comments: *

Changed Items:

No Form Schedule items changed.

No Rate/Rule Schedule items changed.

No Supporting Documents changed.

Add Schedule Item(s)

Save
Apply
Cancel

No Objection Letters

No Amendments

[Create Amendment](#)

No Dispositions

No Filing Notes

[Create Filer Note](#) [Create Note to Rev](#)

General Amendment

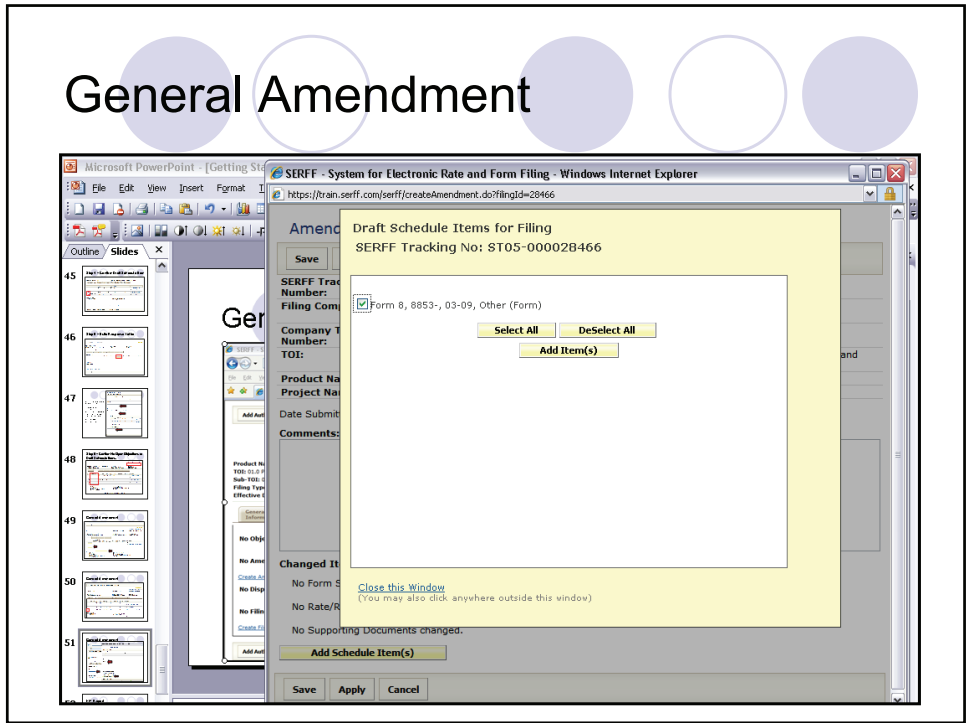

General Amendment

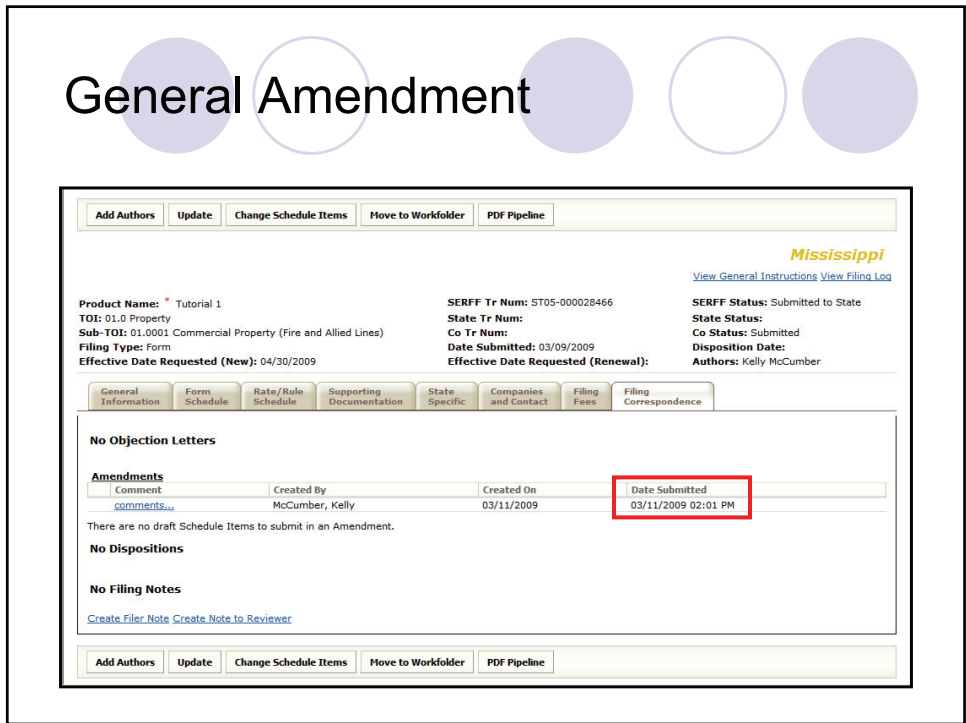

Submit Additional EFT

[Filings](#) | [Billing](#) | [Settings](#) | [Filing Rules](#) | [Reports](#) | [Templates](#)
[My Workfolder](#) | [My Open Filings](#) | [My Draft Filings](#) | [Messages](#) | [Search/Export](#) | [Create Filing](#) | [Create Paper Filing](#) | [EFT Report](#)

[Add Authors](#) | [Update](#) | [Change Schedule Items](#) | [Move to Workfolder](#) | [PDF Pipeline](#)

This filing has been marked public access. **Kansas**
[View General Instructions](#) [View Filing Log](#)

Product Name: * AICP 1 **SERFF Tr Num:** ST05-000029153 **SERFF Status:** Pending Industry Response
TOI: 01.0 Property **State Tr Num:** **State Status:**
Sub-TOI: 01.0002 Personal Property (Fire and Allied Lines) **Co Tr Num:** OBJECTION **Co Status:**
Filing Type: Form **Date Submitted:** 04/19/2009 **Disposition Date:**
Effective Date Requested (New): On Approval **Effective Date Requested (Renewal):** **Authors:** Melissa Moeller , Kelly McCumber

[General Information](#) | [Form Schedule](#) | [Rate/Rule Schedule](#) | [Supporting Documentation](#) | [State Specific](#) | [Companies and Contact](#) | [Filing Fees](#) | [Filing Correspondence](#)

Overall **Fee Required?** No

Checks
 There is no check information entered on this filing.

EFT
 BYPASSED

[Submit Additional EFT Fees](#)

Submit Additional EFT

[Add Authors](#) | [Update](#) | [Change Schedule Items](#) | [Move to Workfolder](#) | [PDF Pipeline](#)

This filing has been marked public access. **Mississippi**
[View General Instructions](#) [View Filing Log](#)

Product Name: * Tutorial **SERFF Tr Num:** ST05-000029154 **SERFF Status:** Pending Industry Response
TOI: 01.0 Property **State Tr Num:** **State Status:**
Sub-TOI: 01.0002 Personal Property (Fire and Allied Lines) **Co Tr Num:** GENERAL OBJECTION **Co Status:**
Filing Type: Form **Date Submitted:** 04/15/2009 **Disposition Date:**
Effective Date Requested (New): On Approval **Effective Date Requested (Renewal):** **Authors:** Melissa Moeller , Kelly McCumber

[General Information](#) | [Form Schedule](#) | [Rate/Rule Schedule](#) | [Supporting Documentation](#) | [State Specific](#) | [Companies and Contact](#) | [Filing Fees](#) | [Filing Correspondence](#)

Overall **Fee Required?** Yes
Fee Amount: \$150.00
Retaliatory? No
Fee Calculation Explanation:

Checks
 There is no check information entered on this filing.

EFT

Company	Amount	Date Processed	Transaction #
SERFF Insurance	\$150.00	04/15/2009 01:52 PM	29154PAYER01PAYEE0120090413
EFT Total	\$150.00		

[Submit Additional EFT Fees](#)

Advanced Search Tips

Search Filings

Tracking Number

Type:

Tracking Number:

Form Number:

Product Name:

Project Name:

State:

Company Name:

Group Code:

NAIC Company Code:

Filing Medium

Electronic
 Paper
 Both

Business Type

LAH
 P&C
 Both

Submission Date

Start:

End:

Search Tips

To execute a search, enter one or more criteria options and hit the Search button. Business Type and Filing Medium can only be used in conjunction with other criteria.

You may use a wildcard (*) in any text field. Click the Help link for more information on Search.

Saved Searches

Searches:

Save As...

SERFF Status:

Company Status:

Most Recently Viewed Filings

My Open Filings

Filings Filings 1-3 of 3 | | | |

State	Product Name	Company Tracking #	Filing Date	Created By	SERFF Status
Kansas	AICP 1	OBJECTION	Apr 19, 2009	Kelly McCumber	Pending Industry Response

Most Recently Viewed Filings

Date Viewed	Company Tracking #	State	Product Name	SERFF Tracking #
May 6, 2009	GENERAL OBJECTION	Mississippi	Tutorial	ST05-000029154
May 6, 2009	OBJECTION	Kansas	AICP 1	ST05-000029153
May 6, 2009		Iowa	Bypass / Satisfy	ST05-000029323
May 6, 2009	AMENDMENT	Mississippi	AICP -2	ST05-000029178
Apr 20, 2009	GENERAL OBJECTION	Mississippi	Tutorial 2	ST05-000029148
Apr 19, 2009	OBJECTION	Kansas	Tutorial 1	ST05-000029146
Apr 13, 2009	CONF - OBJ WRONG	Mississippi	Tutorial LAH	ST05-000028746
Apr 13, 2009	2 OBJECTIONS	Mississippi	Tutorial 1	ST05-000028466
Apr 13, 2009	CLOSED - REJECTED	Mississippi	Tutorial	ST05-000028605
Apr 13, 2009	PUBLIC ACCESS ICON	Kansas	Tutorial 1	ST05-000028465

Import Templates in Draft Mode

My Draft Filings

Filings						
	State	Product Name	Company Tracking #	Created Date	Created By	SERFF Status
<input checked="" type="checkbox"/>	Iowa	Bypass / Satisfy		May 6, 2009	Kelly McCumber	Draft
<input checked="" type="checkbox"/>	Kansas	Bypass / Satisfy		May 6, 2009	Kelly McCumber	Draft
<input checked="" type="checkbox"/>	Mississippi	Bypass / Satisfy		May 6, 2009	Kelly McCumber	Draft

Import Templates in Draft Mode

Select Templates for Multiple Filings

	Schedule Template Name	Business Type	Schedule Type	Template Owner
<input type="checkbox"/>		Property & Casualty	All	All
<input type="checkbox"/>	Form 1	Property & Casualty	Form	Kelly McCumber
<input type="checkbox"/>	Peace of Mind	Property & Casualty	Form	Teresa Koerkenmeier
<input type="checkbox"/>	Safety First Forms	Property & Casualty	Form	Teresa Koerkenmeier
<input type="checkbox"/>	Safety First R/R	Property & Casualty	Rate/Rule	Teresa Koerkenmeier
<input type="checkbox"/>	Template - Application	Property & Casualty	Form	Kelly McCumber
<input type="checkbox"/>	Template - Declarations	Property & Casualty	Form	Kelly McCumber
<input type="checkbox"/>	Template - Declarations with Application	Property & Casualty	Form	Kelly McCumber
<input type="checkbox"/>	Template - Rate Withdrawal	Property & Casualty	Rate/Rule	Kelly McCumber
<input type="checkbox"/>	Template - Rules	Property & Casualty	Rate/Rule	Kelly McCumber
<input type="checkbox"/>	Third Party Filer Auth	Property & Casualty	Supporting Document	Kelly McCumber
<input type="checkbox"/>	TPF Authorization	Property & Casualty	Supporting Document	Kelly McCumber

Bypass / Satisfy Requirements in Draft Mode

[Filings](#) | [Billing](#) | [Settings](#) | [Filing Rules](#) | [Reports](#) | [Templates](#)
[My Workfolder](#) | [My Open Filings](#) | [My Draft Filings](#) | [Messages](#) | [Search/Export](#) | [Create Filing](#) | [Create Paper Filing](#) | [EFT Report](#)

My Draft Filings [Most Recently Viewed Filings](#)

[Move to Workfolder](#) | [Submit Selected Filings](#) | [Import Templates](#) | **Bypass/Satisfy** | [Delete Draft](#)

Filings							Filings 1-3 of 3 First Previous Next Last
<input type="checkbox"/>	State	Product Name	Company Tracking #	Created Date	Created By	SERFF Status	
<input checked="" type="checkbox"/>	Iowa	Bypass / Satisfy		May 6, 2009	Kelly McCumber	Draft	
<input checked="" type="checkbox"/>	Kansas	Bypass / Satisfy		May 6, 2009	Kelly McCumber	Draft	
<input checked="" type="checkbox"/>	Mississippi	Bypass / Satisfy		May 6, 2009	Kelly McCumber	Draft	

Filings 1-3 of 3 | [First](#) | [Previous](#) | [Next](#) | [Last](#)

Bypass / Satisfy Requirements in Draft Mode

[Filings](#) | [Billing](#) | [Settings](#) | [Filing Rules](#) | [Reports](#) | [Templates](#)
[My Workfolder](#) | [My Open Filings](#) | [My Draft Filings](#) | [Messages](#) | [Search/Export](#) | [Create Filing](#) | [Create Paper Filing](#) | [EFT Report](#)

[Bypass](#) | [Satisfy](#) | [Reset](#) | [Apply Filter](#) | [Clear Filter](#)

Tracking Number	State	Filing Type	Company Name(s)	Status	Requirement Name
ST05-000029323	Iowa	Form	McCumber Mutual Insurance		Forms Certification - P&C Requirement Last Modified: Apr 12, 2005
ST05-000029325	Mississippi	Form	McCumber Mutual Insurance		NAIC Uniform Property & Casualty Transmittal Document Requirement Last Modified: Sep 12, 2005
ST05-000029325	Mississippi	Form	McCumber Mutual Insurance		P&C Filing Fee Requirement Last Modified: Jan 27, 2004
ST05-000029325	Mississippi	Form	McCumber Mutual Insurance		P&C Forms Requirement Last Modified: Jan 27, 2004

SERFF Release 5.6.1 © Copyright 1997-2009, National Association of Insurance Commissioners. All Rights Reserved.
Terms and Condition

Bypass / Satisfy Requirements in Draft Mode

Comment

No Attachment Required

	Trading Number	State	Filing Type	Company Name(s)	Status	Requirement Name
<input checked="" type="checkbox"/>	ST05-000029323	Iowa	Form	McCumber Mutual Insurance	⚠	Forms Certification - P&C Requirement Last Modified: Apr 12, 2005
<input type="checkbox"/>	ST05-000029325	Mississippi	Form	McCumber Mutual Insurance	⚠	NAIC Uniform Property & Casualty Transmittal Document Requirement Last Modified: Sep 12, 2005
<input type="checkbox"/>	ST05-000029325	Mississippi	Form	McCumber Mutual Insurance	⚠	P&C Filing Fee Requirement Last Modified: Jan 27, 2004
<input type="checkbox"/>	ST05-000029325	Mississippi	Form	McCumber Mutual Insurance	⚠	P&C Forms Requirement Last Modified: Jan 27, 2004

SERFF Release 5.6.1 © Copyright 1997-2009, National Association of Insurance Commissioners. All Rights Reserved.
Terms and Condi